



STARHOTELS<sup>®</sup>  
PREMIUM

Majestic  
TORINO

# Majestic

TORINO



## *A stylish tradition*

Every inch of the Majestic, from its grand nineteenth-century mansion location to its thoughtful interior touches, lives up to its name. Standing opposite the Porta Nuova railway station, the Majestic is your personal palace in the heart of Torino. From the Liberty skylight and crystal chandelier above the restaurant to the refined style of the recently refurbished rooms, the hotel is rich in turn-of-the-century glamour and contemporary comfort. What's more, with 7 conference rooms for 484 delegates, we're the largest business hotel in Torino and are sure to create events with impact.

# Majestic

TORINO

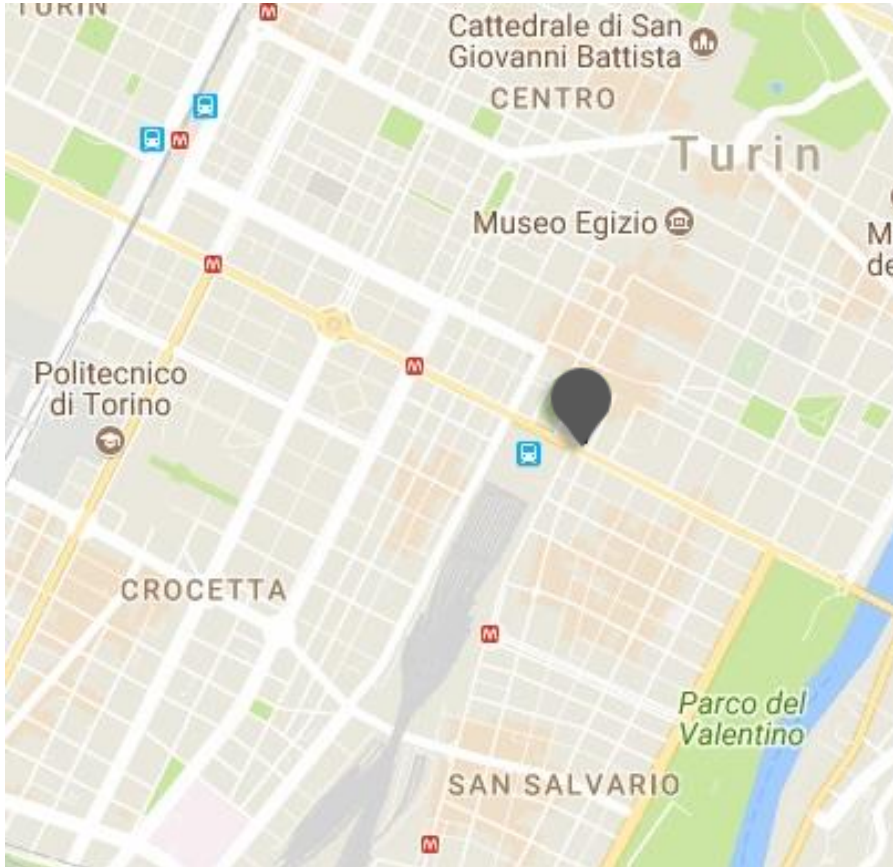

## Location

In front of the Porta Nuova Railway Station, a few steps away from the historical centre and the most important artistic sites of the city

## Distances

**Railway station:** Km 0,1

**Highway:** Km 5

**Airport:** Caselle Km 27

Corso Vittorio Emanuele II, 54 - 10123 Torino - ITALY

T +39 011 539153 F +39 011 534963

majestic.to@starhotels.it

[starhotels.com](http://starhotels.com)

# Majestic

TORINO

## Restaurant & Bar

Enjoy international cuisine and local dishes under the beautiful Liberty skylight in our Le Regine restaurant by Eataly, or relaxing drinks in our traditional bar, Il Circolo by Eataly.

Piedmontese cuisine dressed to the nines. Traditional recipes alternate with contemporary culinary creations in a kaleidoscope of flavors, aromas and colors which represent the finest of Italian food.



# Majestic

TORINO



## 161 Rooms

- 67 Classic
- 9 Classic Single
- 61 Superior
- 13 Executive
- 9 Junior Suite
- 2 Suite

Spacious and comfortable, our 161 rooms and suites, recently renovated, are perfect for both business and leisure guests.

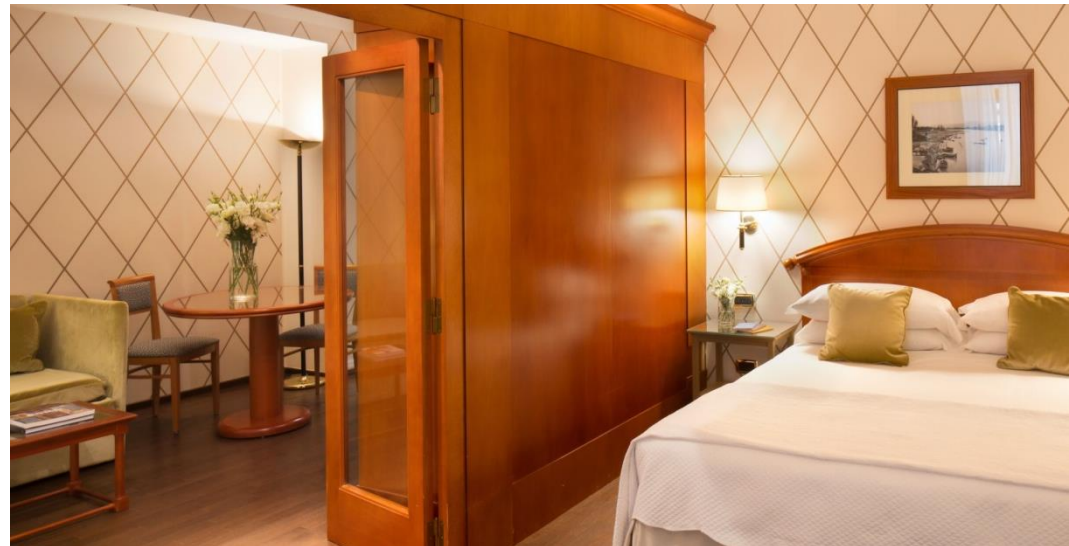



## Meetings & Events

**Meeting rooms: 7**

**Capacity (theatre style): 484 max**

Our 7 meeting rooms have recently been completely renovated.

With the help of a personalized service from the Event Manager, we can adapt every element – from the lighting and seating plans to the technology – to create the perfect setting for your meeting, conference or special event in Turin.



# Majestic

TORINO

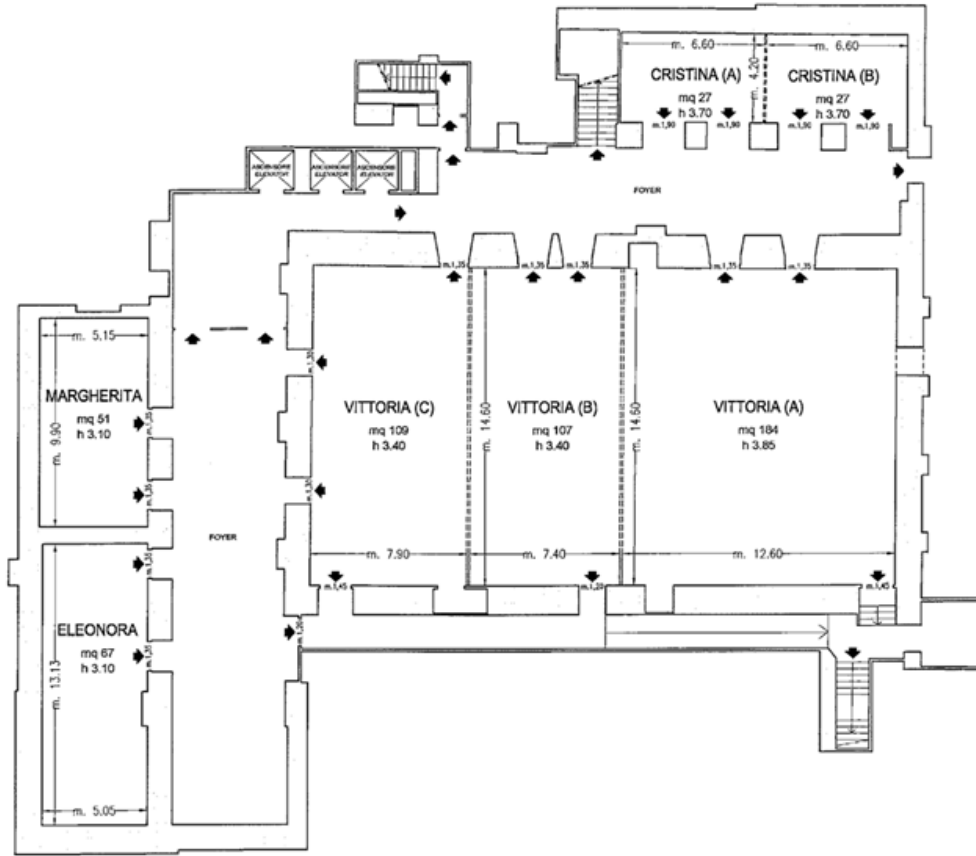

Piano -1 / Basement

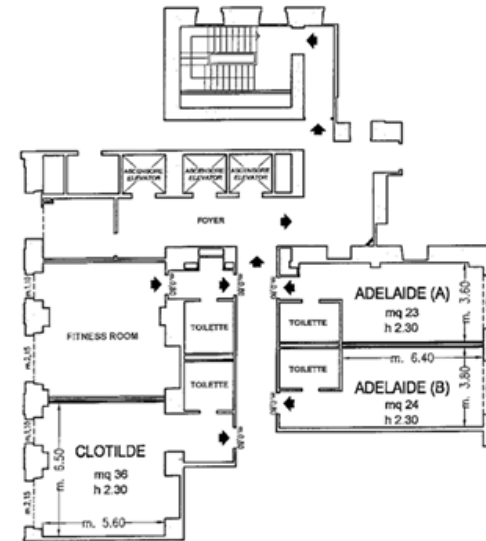

Piano Primo / First Floor

◆ Uscite di sicurezza / Emergency Exits

--- Finestre / Windows

▤ Pareti mobili / Modular Walls

□ Colonne / Columns

# Majestic

TORINO

| Meeting rooms         | Area mq / ft.  | L x W mt. / ft.            | Height mt. / ft.         | Theatre | Class room | Conference table/ U-shape | Cabaret style^ |
|-----------------------|----------------|----------------------------|--------------------------|---------|------------|---------------------------|----------------|
| Vittoria (A)          | 184<br>1979,84 | 12,60x14,60<br>41,34x47,90 | 3,85<br>12,63            | 140     | 70         | 40                        | 48             |
| Vittoria (B)          | 107<br>1151,32 | 14,60x7,40<br>47,90x24,28  | 3,4<br>11,15             | 80      | 50         | 30                        | 30             |
| Vittoria (C)          | 109<br>1172,84 | 14,60x7,90<br>47,90x25,92  | 3,4<br>11,15             | 90      | 50         | 30                        | 30             |
| (A+B+C)               | 400<br>4304    | 27,40x14,60<br>89,89x47,90 | 3,40-3,85<br>11,15-12,63 | 484     | 200        | 80                        | 114            |
| (A+B)                 | 292<br>3141,92 | 20,00x14,60<br>65,62x47,90 | 3,40-3,85<br>11,15-12,63 | 250     | 130        | 60                        | 84             |
| (B+C)                 | 218<br>2345,68 | 14,80x14,60<br>48,56x47,90 | 3,4<br>11,15             | 200     | 100        | 60                        | 66             |
| Eleonora              | 67<br>720,92   | 13,13x5,05<br>43,08x16,57  | 3,1<br>10,17             | 50      | 30         | 30                        | -              |
| Margherita            | 51<br>548,76   | 9,90x5,15<br>32,48x16,90   | 3,1<br>10,17             | 25      | 15         | 15                        | -              |
| Studio Clotilde°      | 36<br>387,36   | 6,50x5,60<br>21,33x18,37   | 2,3<br>7,55              | -       | -          | 10                        | -              |
| Cristina (A)          | 27<br>290,52   | 6,60x4,20<br>21,65x13,78   | 3,7<br>12,14             | -       | -          | 12                        | -              |
| Cristina (B)          | 27<br>290,52   | 6,60x4,20<br>21,65x13,78   | 3,7<br>12,14             | -       | -          | 12                        | -              |
| Cristina (A+B)        | 55<br>591,8    | 13,30x4,20<br>43,64x13,78  | 3,7<br>12,14             | 40      | 20         | 20                        | -              |
| Studio Adelaide (A)°  | 23<br>247,48   | 3,60x6,40<br>11,81x21,00   | 2,3<br>7,55              | -       | -          | 9                         | -              |
| Studio Adelaide (B)°  | 24<br>258,24   | 3,80x6,40<br>12,47x21,00   | 2,3<br>7,55              | -       | -          | 9                         | -              |
| Le Regine Restaurant° | 294<br>3163,44 | 11,50x25,60<br>37,73x83,99 | -                        | -       | -          | -                         | -              |
| Il Circolo Bar°       | -              | 8,00x10,00<br>26,25x32,81  | -                        | -       | -          | -                         | -              |